BSB Bayerische StaatsBibliothek

MDZ Münchener DigitalisierungsZentrum Digitale Bibliothek

Stenographische Blätter Zeitschrift und Lesebibliothek

München 1851

Graph. 436-1/2
urn:nbn:de:bvb:12-bsb10431261-5

[illegible]

[illegible]

[illegible]

[illegible]

[illegible]

[illegible]

[illegible]

[illegible]

[illegible]

[illegible]

[illegible]

[illegible]

[illegible]

[illegible]

[illegible]

[illegible]

[illegible] 69.

[illegible]

[illegible]

[illegible] 38.

[illegible]

[illegible] 39.

[illegible]

[illegible] 40.

[illegible]

[illegible] 41.

Praeparatio

[illegible]	[illegible]	[illegible]
[illegible]	[illegible]	[illegible]
[illegible]	[illegible]	[illegible]
[illegible]	[illegible]	[illegible]
[illegible]		[illegible]
[illegible]	[illegible]	[illegible]
[illegible]	[illegible]	[illegible]
[illegible]	[illegible]	[illegible]
[illegible]	[illegible]	[illegible]
	[illegible]	
[illegible]	[illegible]	[illegible]
[illegible]	[illegible]	[illegible]
[illegible]	[illegible]	[illegible]
[illegible]	[illegible]	[illegible]
[illegible]	[illegible]	[illegible]
[illegible]	[illegible]	[illegible]
[illegible]	[illegible]	[illegible]
[illegible]	[illegible]	[illegible]
[illegible]	[illegible]	[illegible]
[illegible]	[illegible]	[illegible]
[illegible]	[illegible]	[illegible]
[illegible]	[illegible]	[illegible]
[illegible]	[illegible]	[illegible]
[illegible]	[illegible]	[illegible]
[illegible]	[illegible]	[illegible]
[illegible]	[illegible]	[illegible]
[illegible]	[illegible]	[illegible]
[illegible]	[illegible]	[illegible]
[illegible]	[illegible]	[illegible]

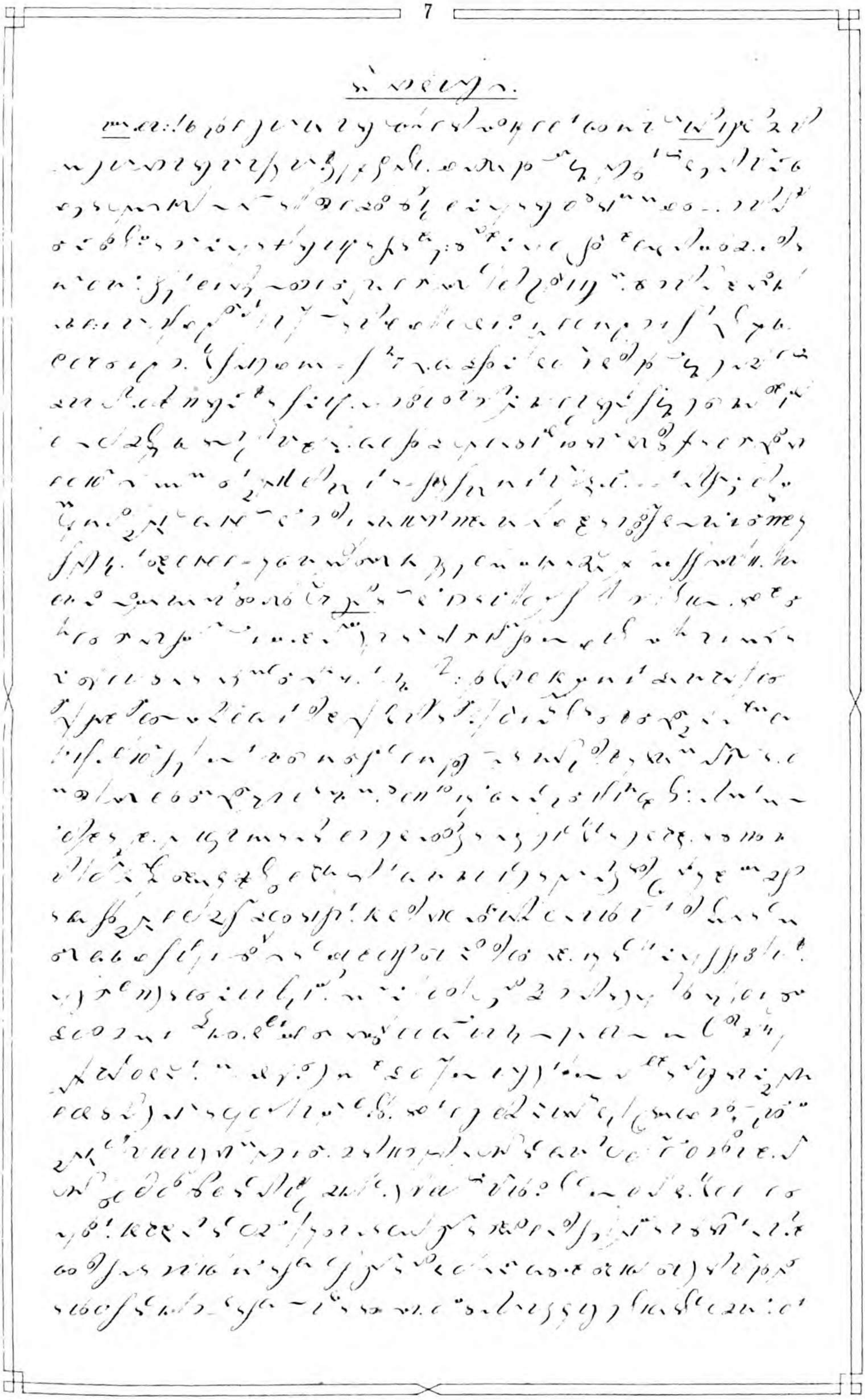

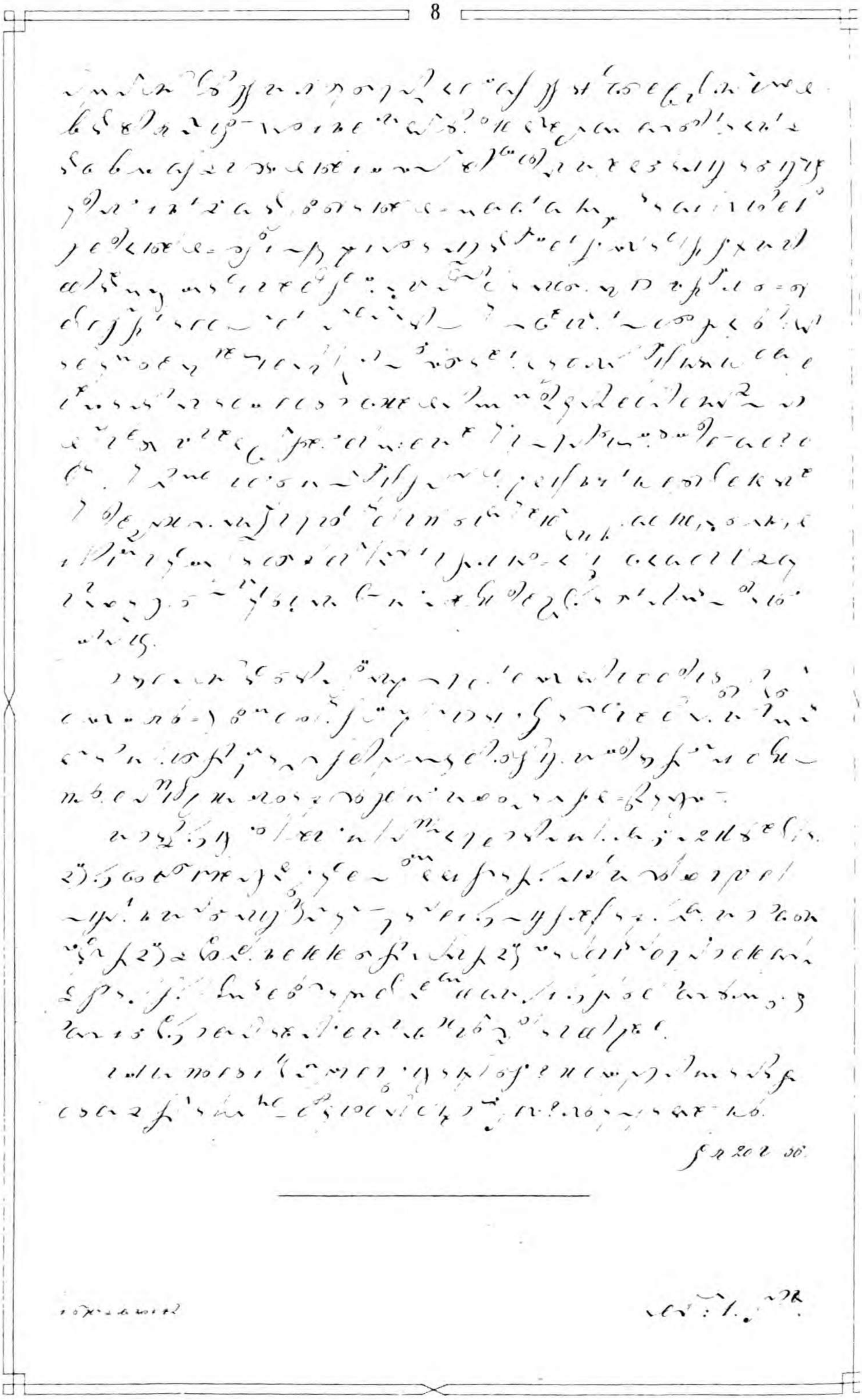

[illegible]

[illegible]

[illegible]

(1848)

[illegible]

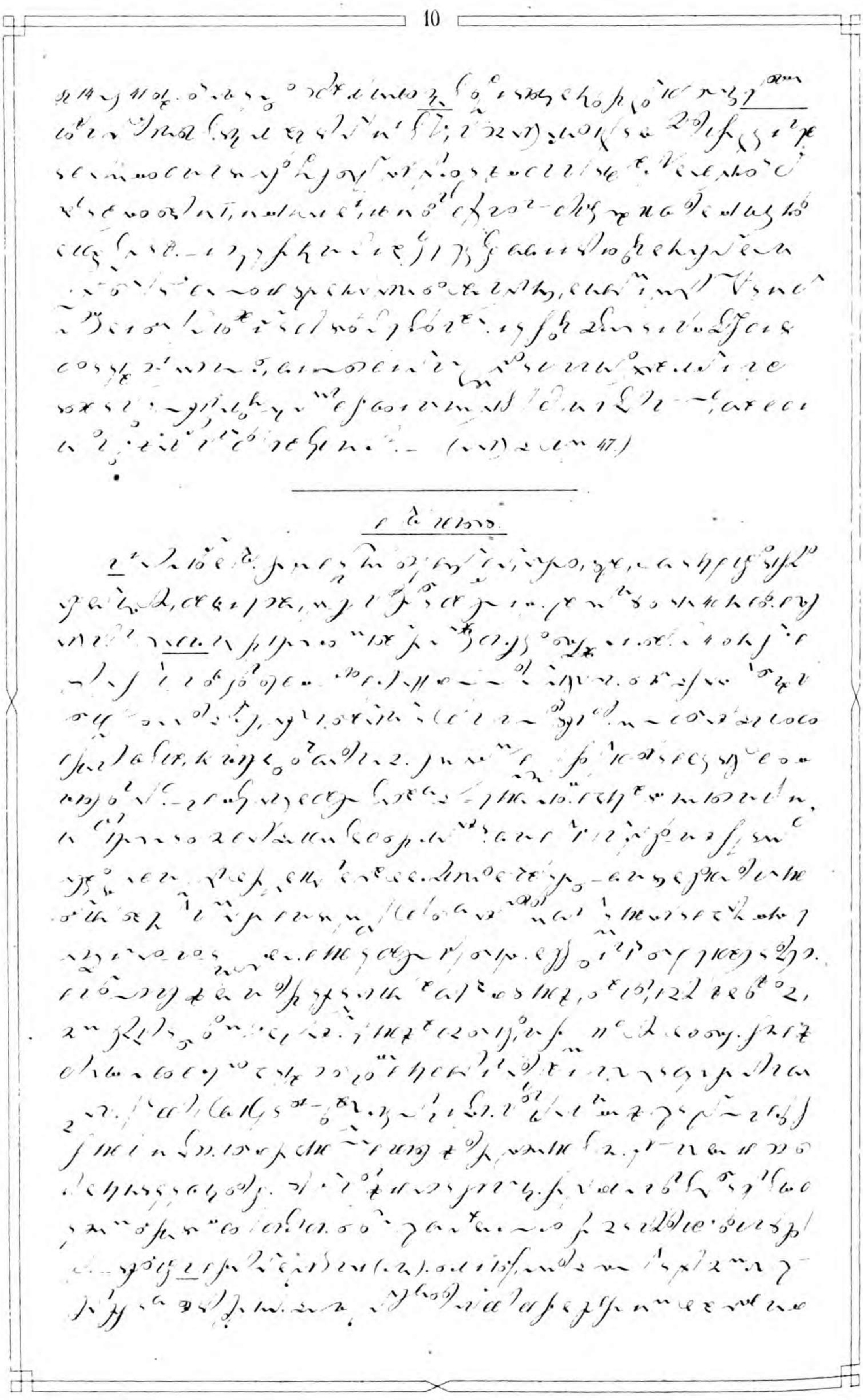

(ᲬᲔᲠᲘ)

ᲬᲘᲜᲐᲡᲢᲧᲕᲐ.

[illegible]

[illegible]

[illegible]

[illegible]

[illegible]

[illegible]

§ 100.

[illegible]

[illegible]

[illegible] 44.

[illegible]

(Resp.)

[illegible]

[illegible]

[illegible] (1852)

[illegible]

[illegible]

[illegible]

[illegible]

[illegible]

[illegible]

[illegible]

[illegible]

[illegible]

[illegible]

[illegible]

[illegible]

[illegible]

(pp)

[illegible]

[illegible] (1722) [illegible], [illegible] (1750) [illegible] 7, [illegible] (1772) 10, [illegible] (1829) [illegible] 7. [illegible] 18 [illegible], 16 [illegible] 6, 1651 12, [illegible] 50, 18 [illegible], 1651 [illegible] 7 [illegible]

[illegible]

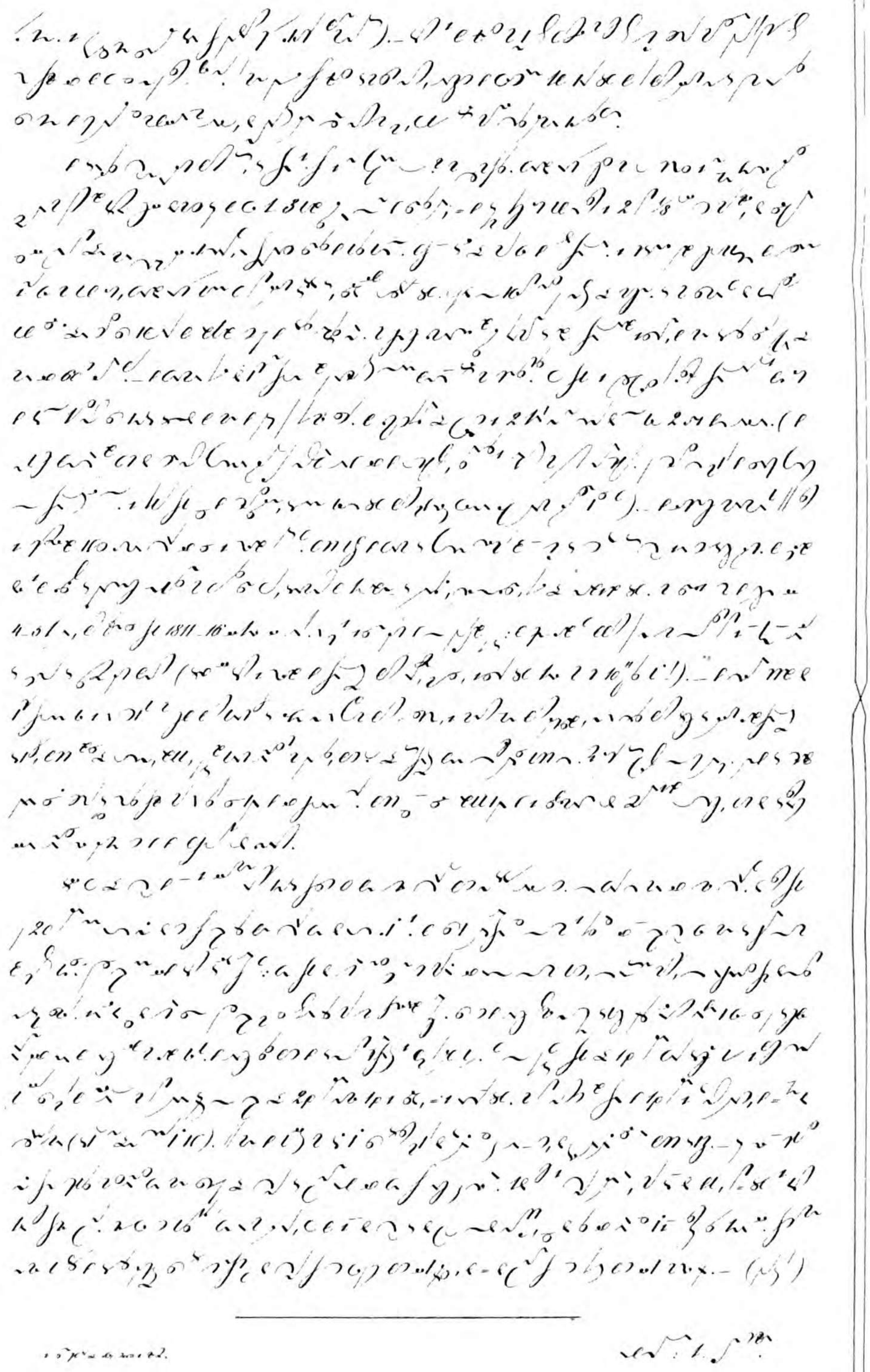

[illegible]

[illegible]

[illegible]

§ [illegible].

[illegible]

[illegible]

[illegible]

[illegible]

[illegible]

[illegible] 47.

[illegible] 46.

---

§ [illegible].

(p).

[illegible]

[illegible]

[illegible]

(2 [illegible])

[illegible]

[illegible]

[illegible]

(1853)

[illegible]

[illegible]

[illegible]

[illegible]

[illegible]

[illegible]

1. [illegible]
2. [illegible]
3. [illegible]

[illegible]

[illegible]

[illegible]

[illegible]

[illegible]

[illegible]

[

[illegible]

[illegible]

[illegible]

[illegible]

[illegible]

[illegible]

[illegible]

[illegible]

(ß.)

[illegible]

69.

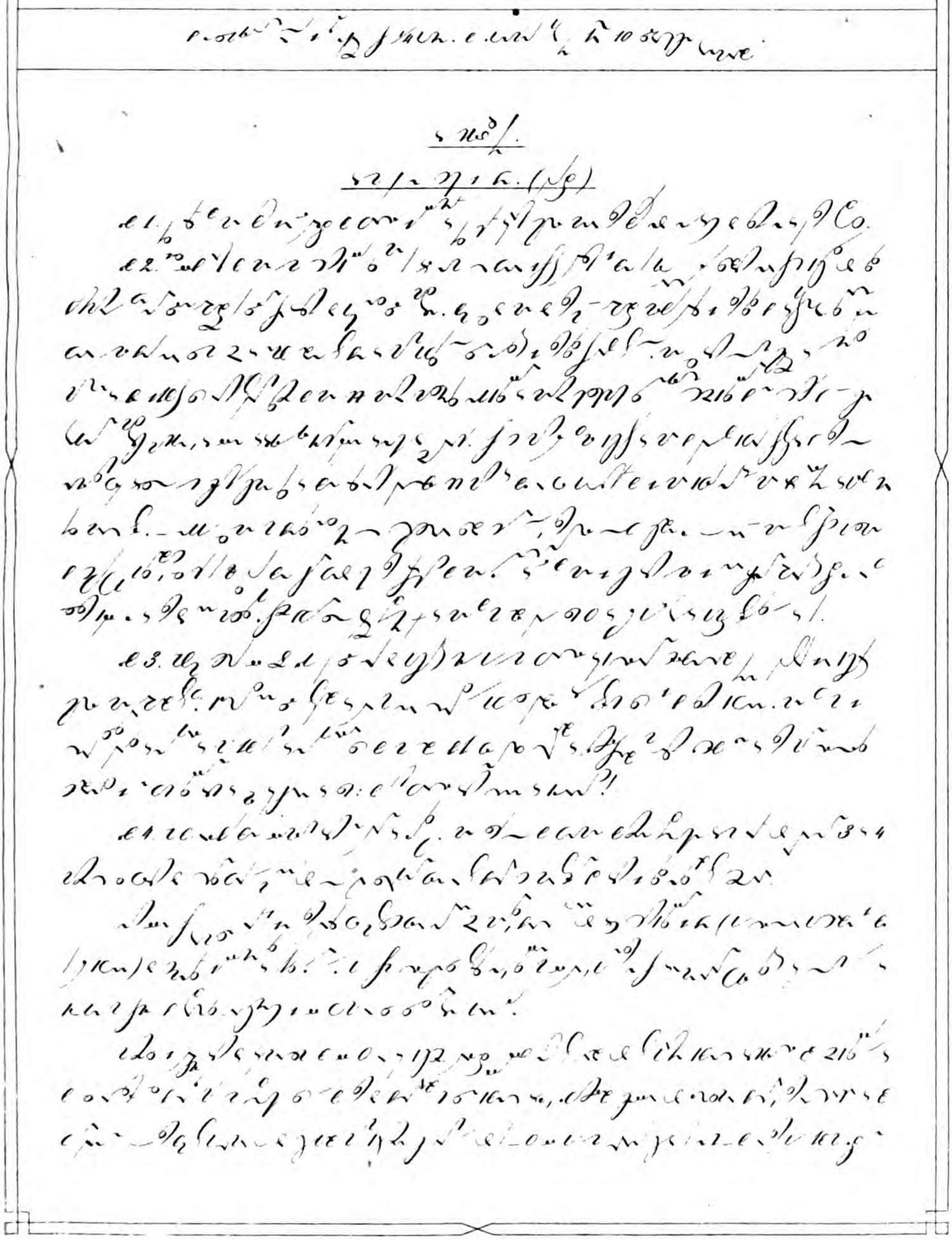

[illegible]

[illegible] (β.α)

[illegible]

[illegible] (β)

[illegible]

[illegible]

[illegible]

[illegible]

[illegible]

[illegible] 26. 69.

[illegible]

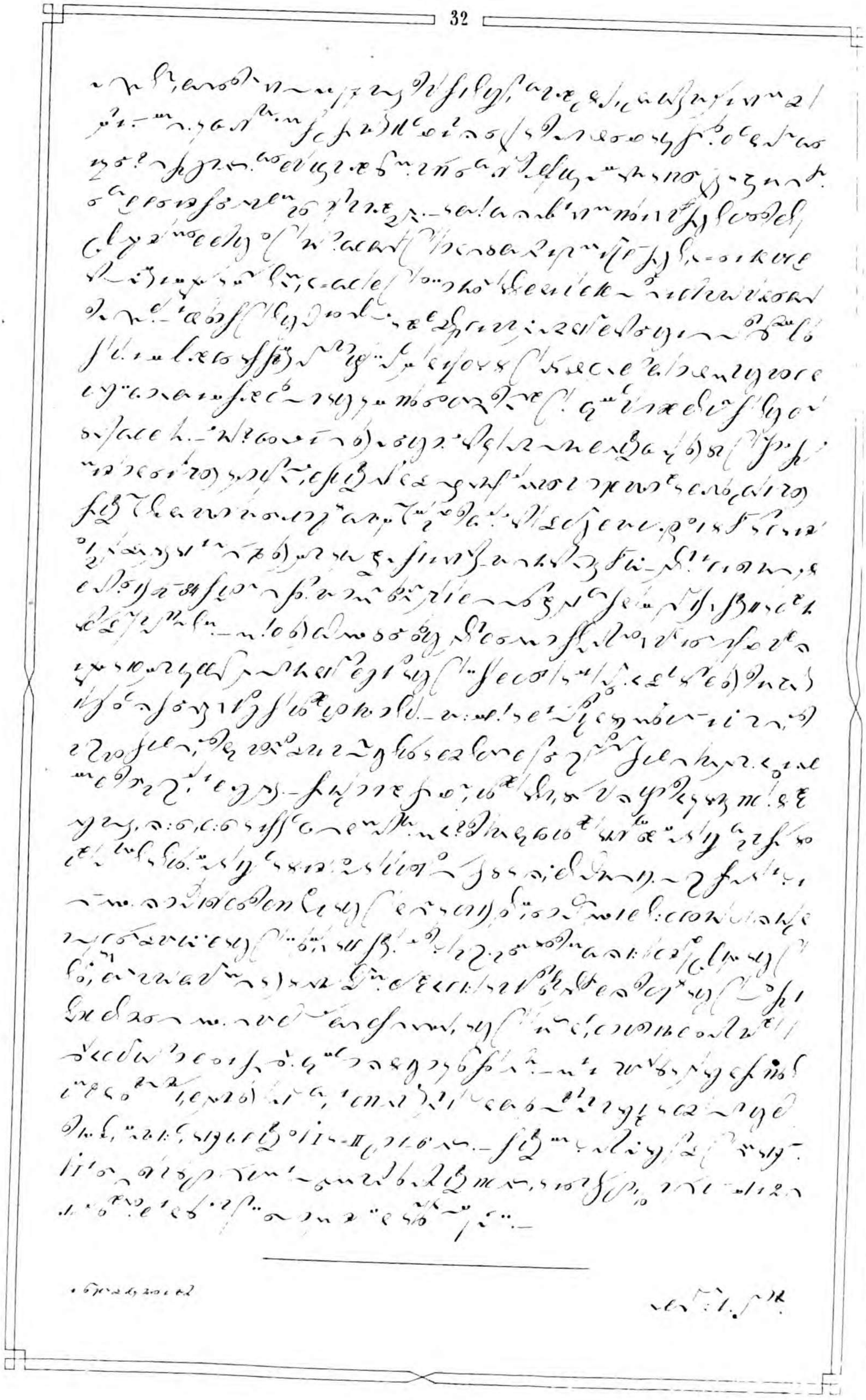

[illegible]

[illegible]

[illegible] 1.

[illegible]

[illegible]

[illegible]

[illegible]

[illegible]

(2 [illegible])

[illegible]

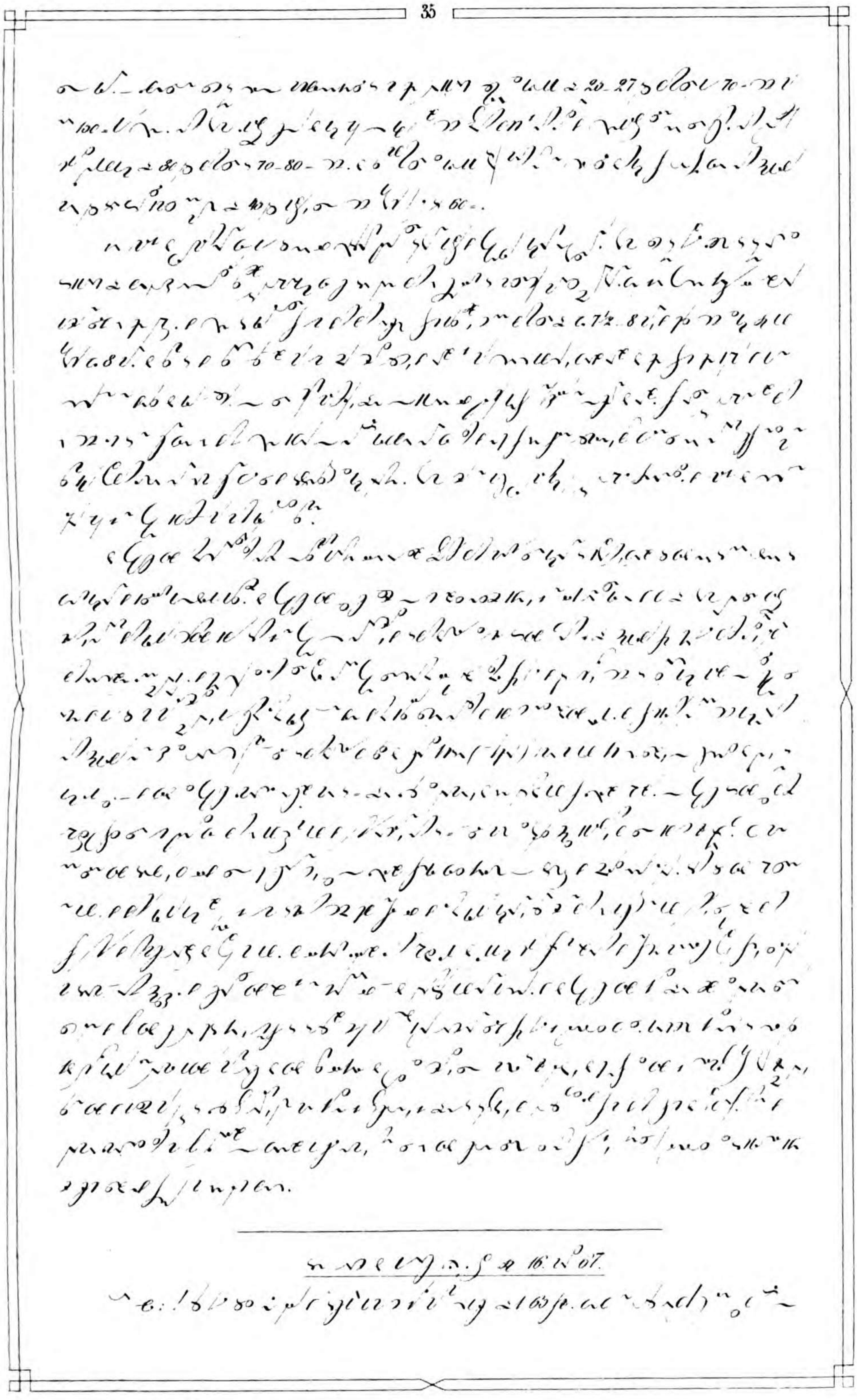

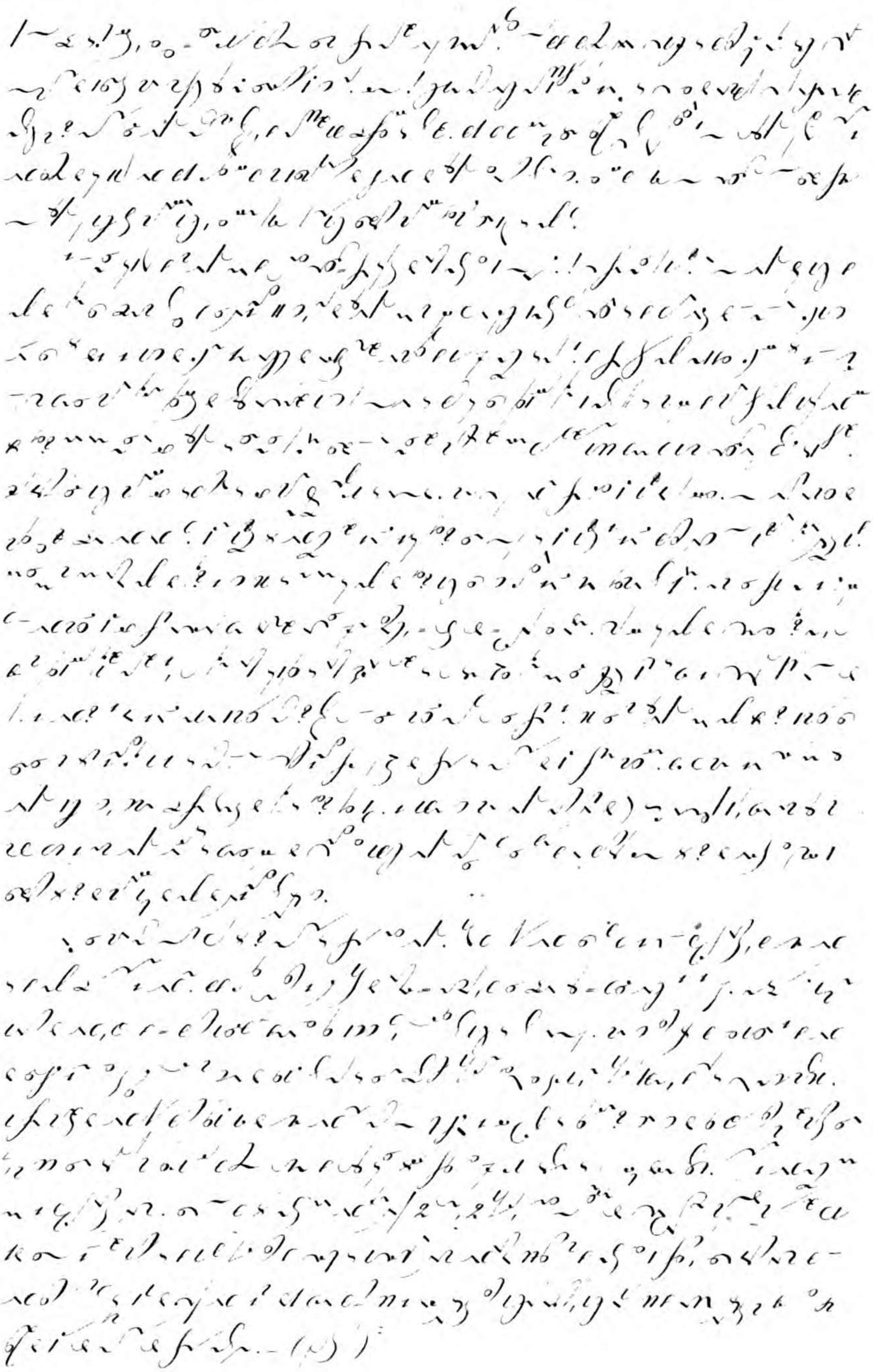

[illegible]

[illegible] 69.

[illegible]

[illegible]

[illegible]

NIHIL NIMIS. C. I. CÆSAR.

[illegible]

[illegible]

[illegible]

[illegible]

[illegible] 1856 [illegible]

[illegible]

[illegible]

[illegible]

[illegible]

[illegible]

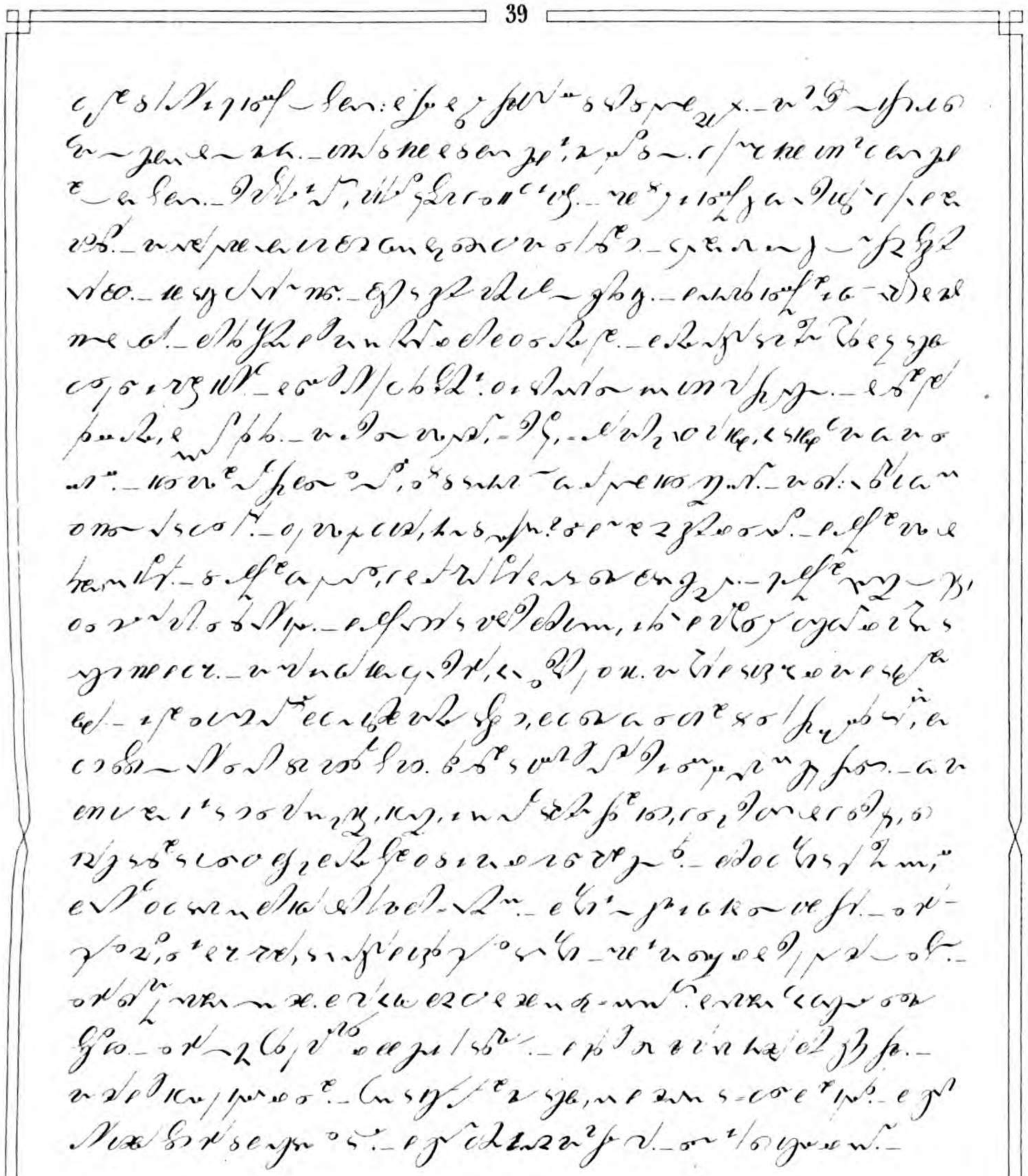

Anzeigen.

(Fr.)

Es ist eine Thatsache, daß Jemand, der sich mit Gymnastik beschäftigt, sich
[illegible] Gymnastik beschäftigt.

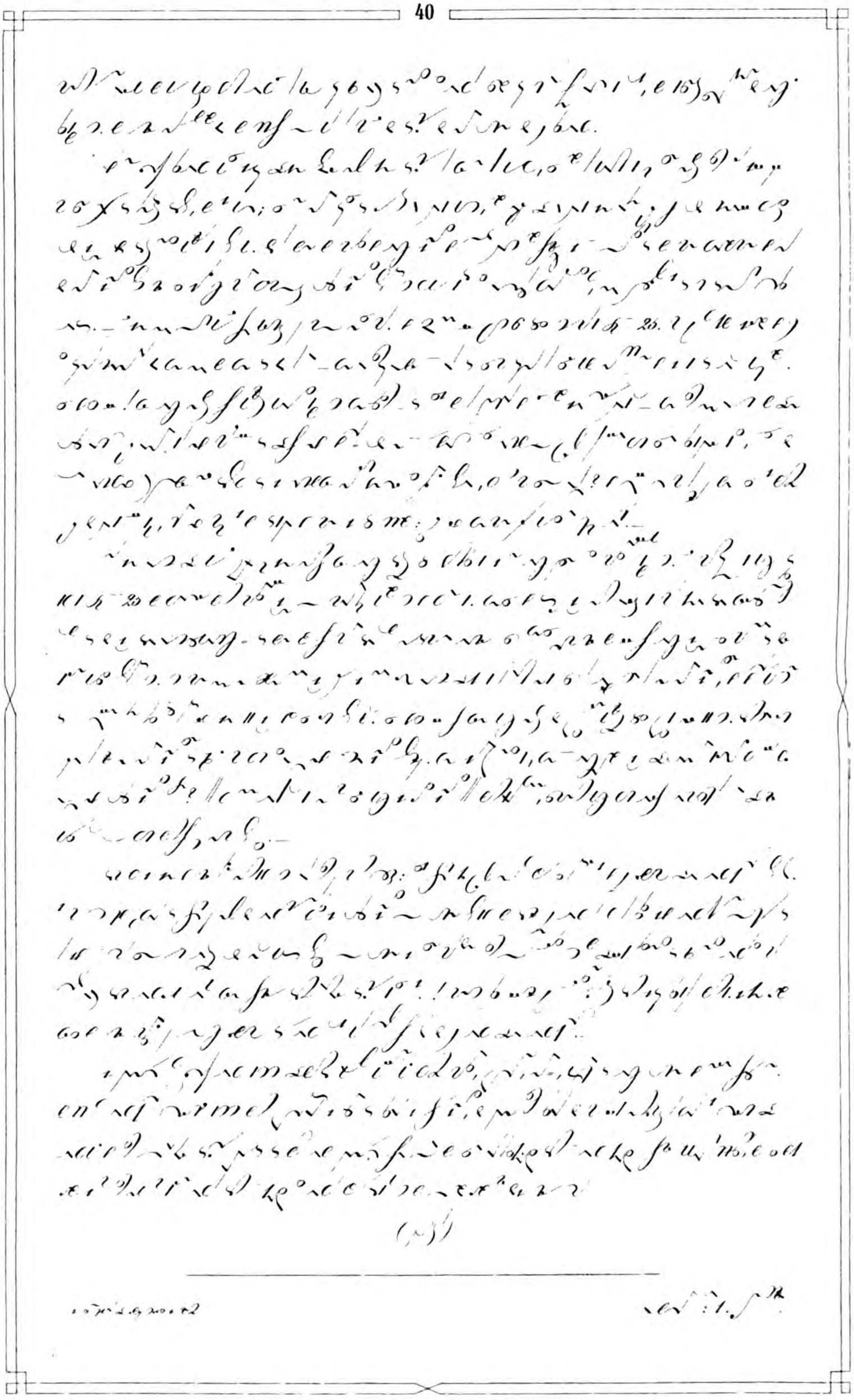

[illegible]

[illegible]

[illegible]

[illegible]

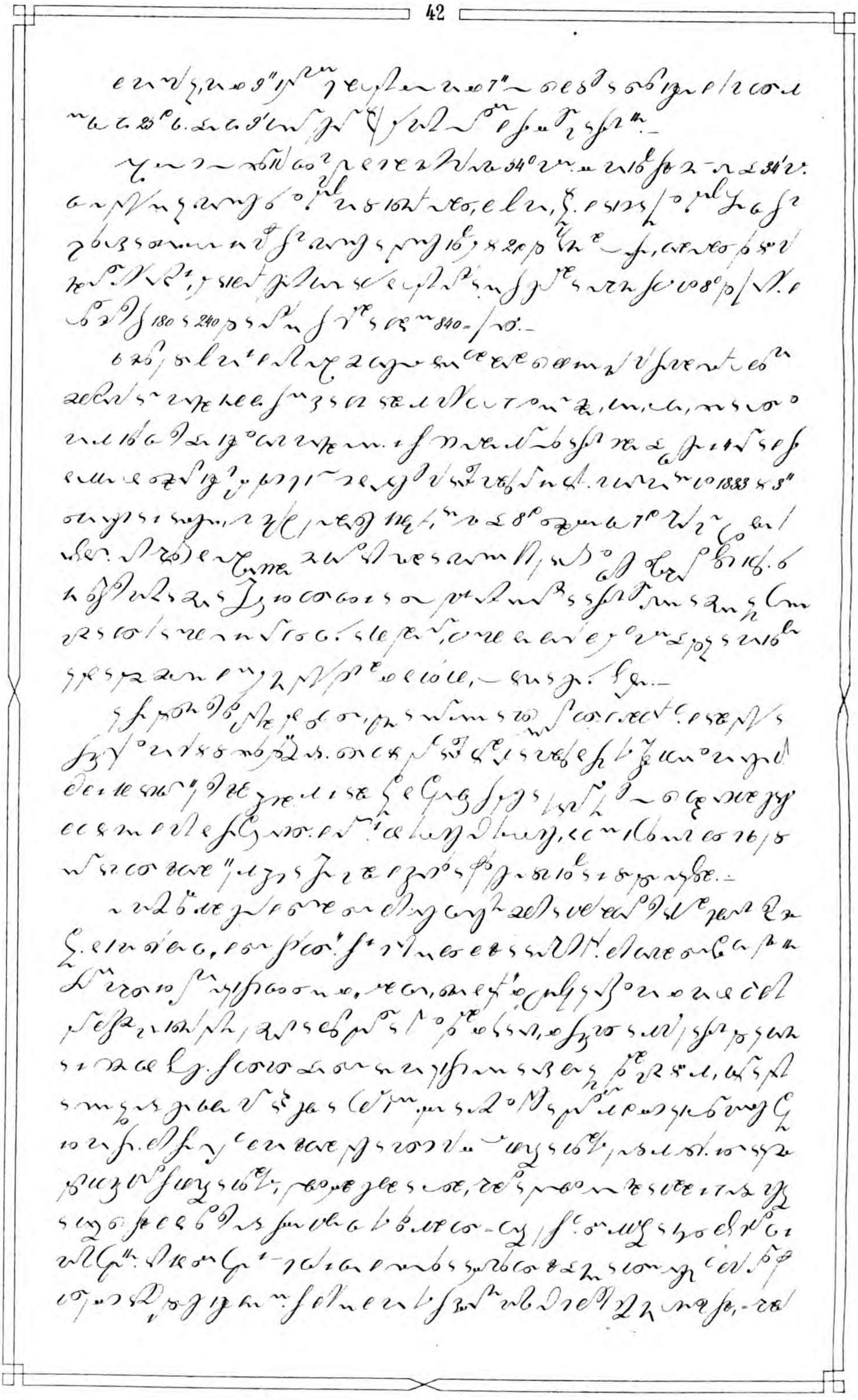

[illegible]

[illegible]

(§ 3. 1 62. & [illegible])

[illegible]

[illegible]

[illegible]

[illegible]

[illegible]

[illegible]

[illegible]

[illegible]

[illegible]

[illegible]

[illegible]

(pl. [illegible])

[illegible]

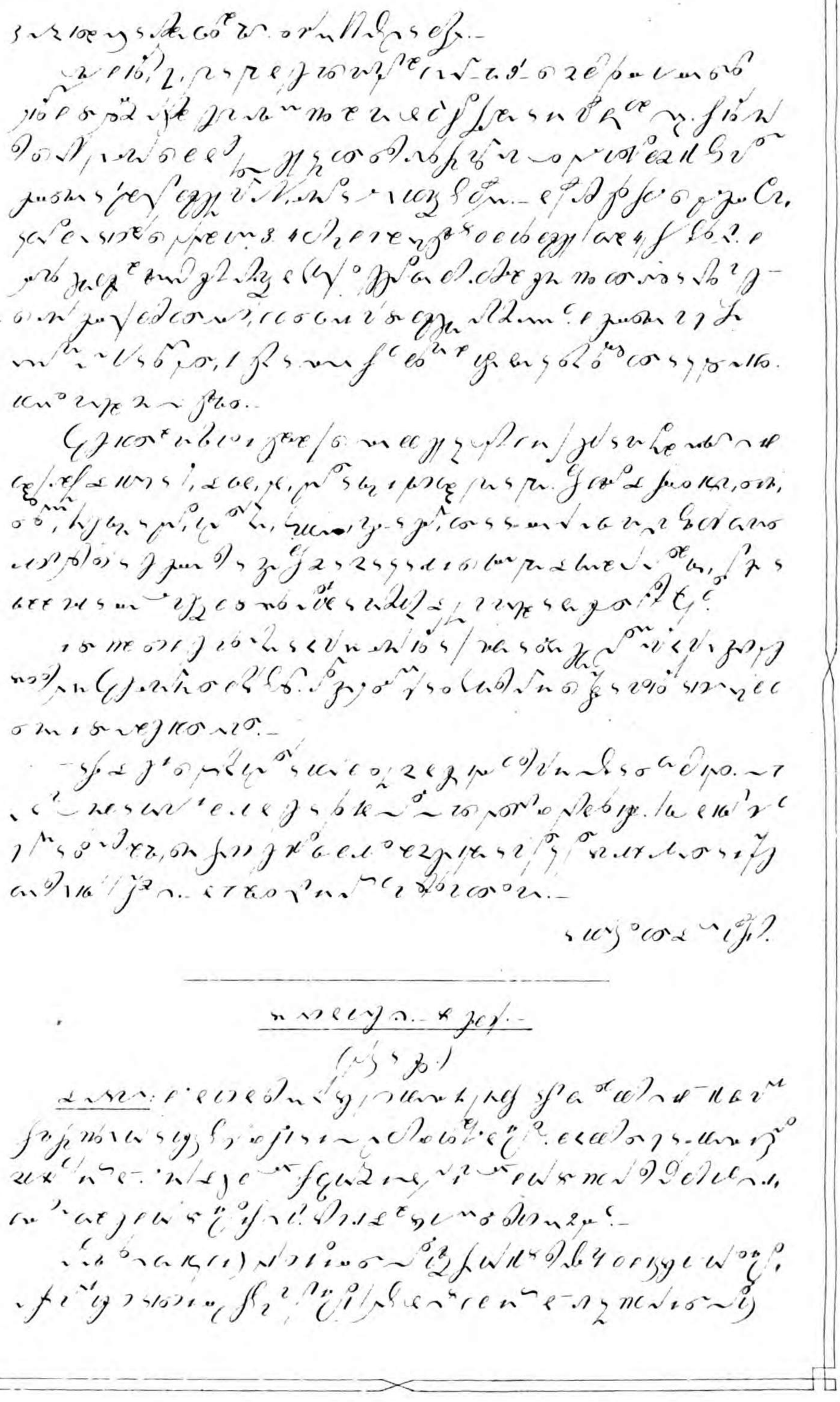

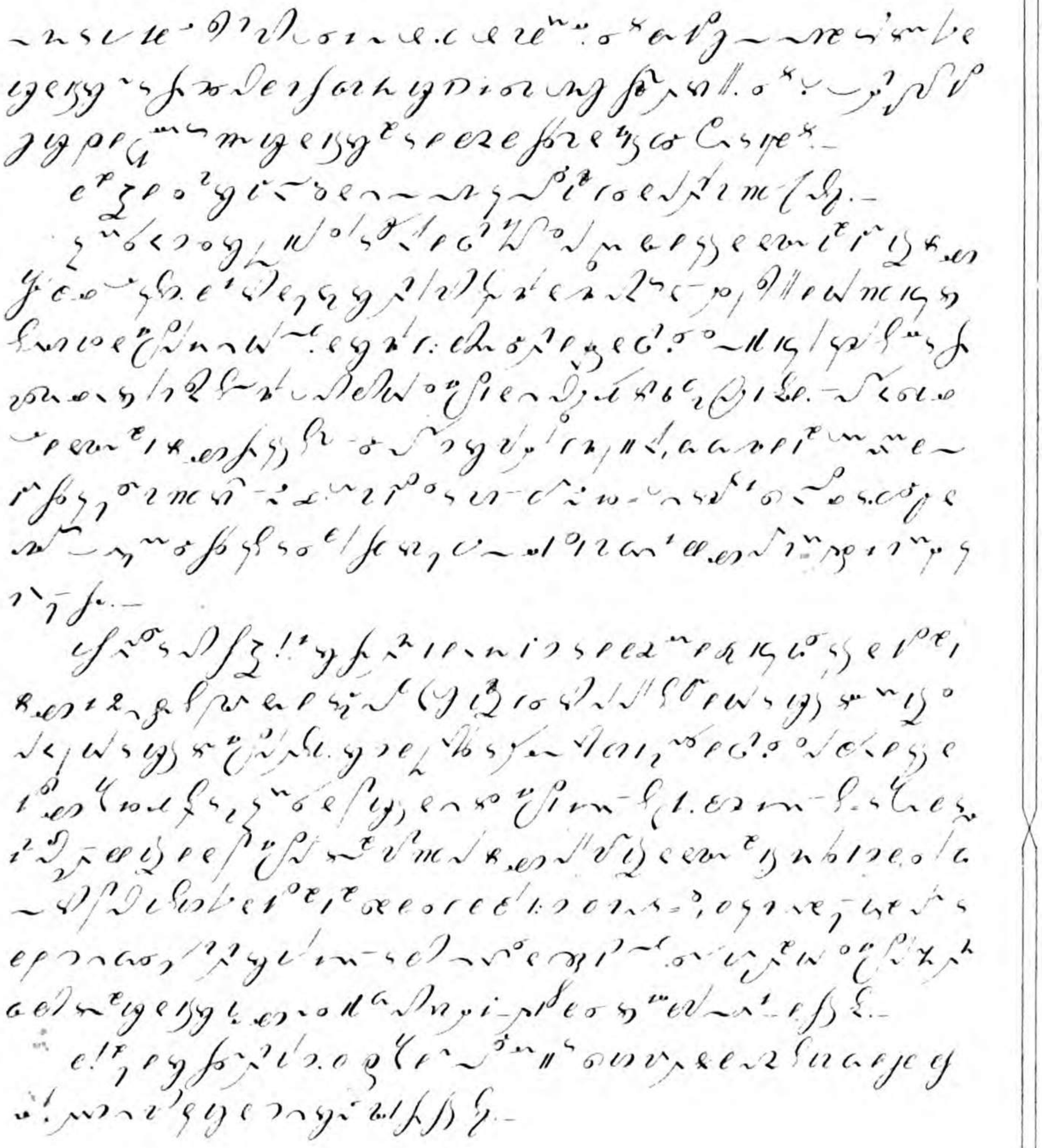

Фіг. 1. № 67.

[illegible]

I. [illegible] ..... 6. 1. 5. 9. 13. 21. 25. 29. 33.

II. [illegible]:

[illegible] ..... 2. 38.
[illegible] ..... 6.
[illegible] ..... 10. 14.
[illegible] ..... 17. 21.
[illegible] 22. 26. 30
[illegible] ..... 34.
[illegible] ..... 37.
[illegible] 1856 ..... 38.
[illegible] ..... 41. 45.

III. [illegible]:

[illegible] ..... 3. 7. 11. 15. 31. 35. 39. 43. 46.
[illegible] ..... 19. 24.